

Historic Aberdeen

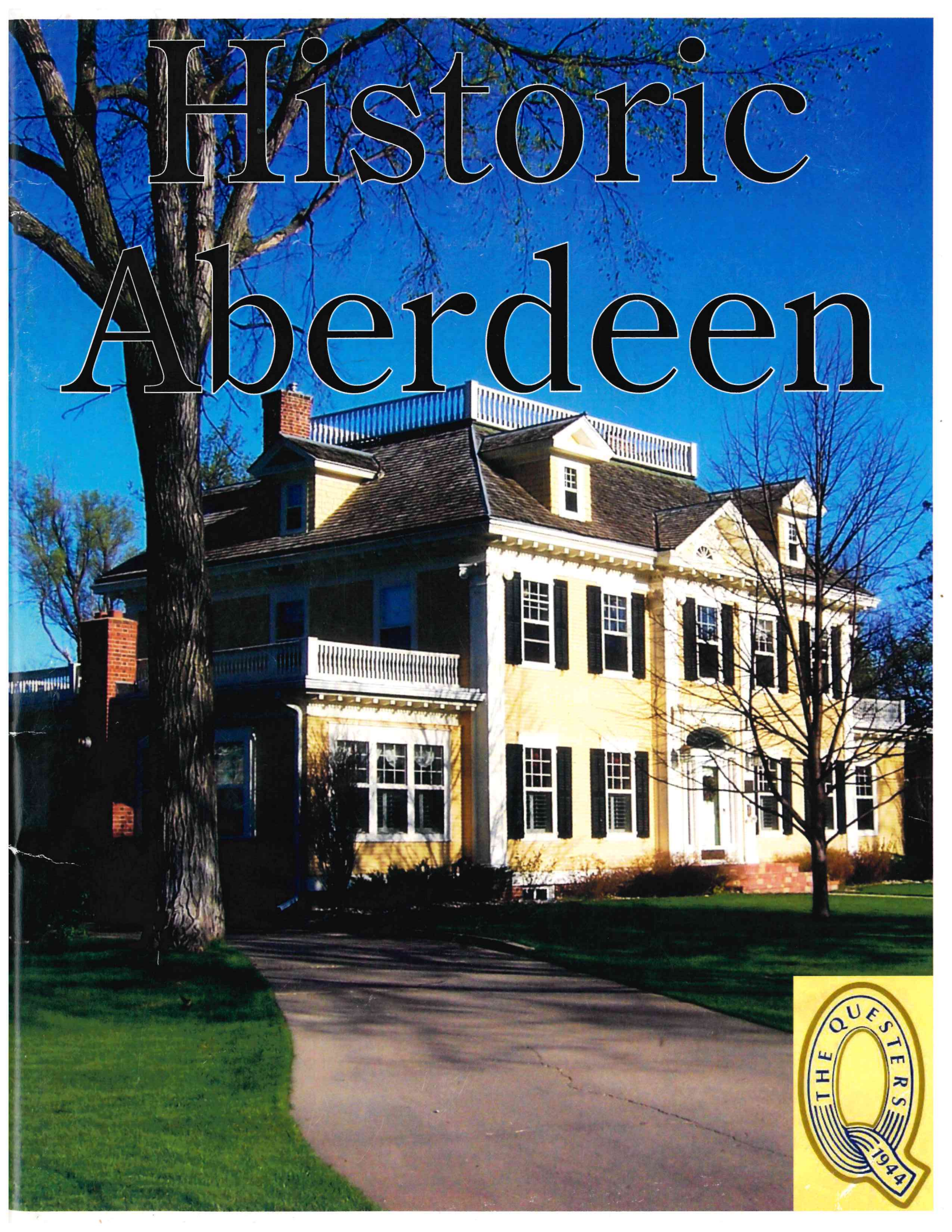



Celebrating a great hometown!
Aberdeen, SD

The Questers purpose is to promote the education and research of our community's antique treasures and historic architecture. We thought it would be appropriate to develop this children's coloring book. The pages contain images of our homes, architectural past and points of interest. As we strive to support the restoration and preservation of local sites, we'd like to dedicate these efforts to the children (our grandchildren) of our "great hometown," Aberdeen! Our thanks to Bette Sandvig for her wisdom and encouragement.

Land of OZ Questers
Charlotte Liebelt
Barbara Frank

Little Town

*I like to live in a little town
Where the trees meet across the street,
Where you wave your hand and say "Hello"
To Everyone you meet.*

*I like to stand for a moment outside the grocery store
And listen to the friendly gossip of the folks
that live next door.*

*For life is interwoven with the friends we learn to know,
And we hear the joys and sorrows as we daily come and go.
So I like to live in a little town.*

*I care no more to roam
For every house in a little town
Is more than a house,
It's Home.*

Author Unknown

*Dome of the
First United Methodist Church*

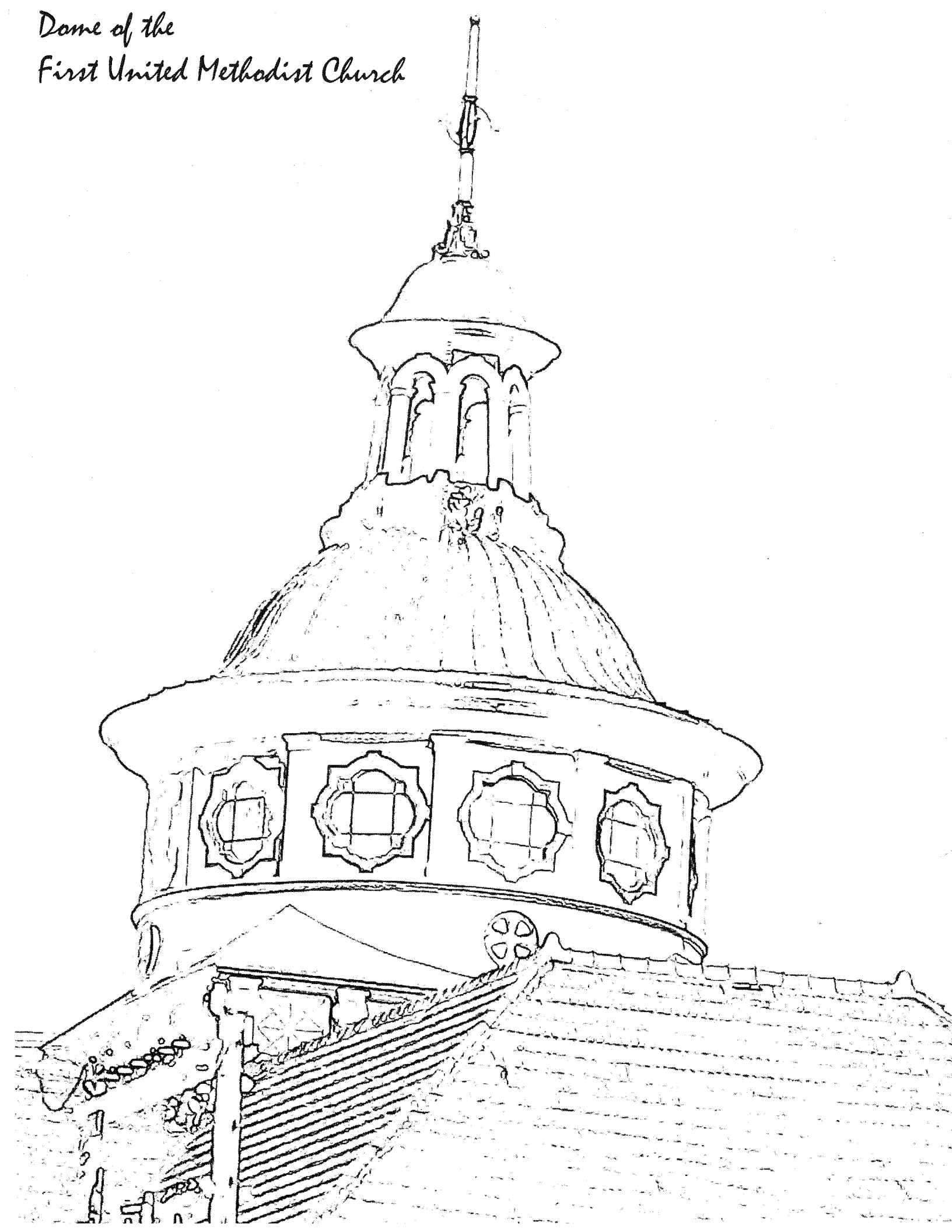

Granite Tudor Style House



Brown County Court House

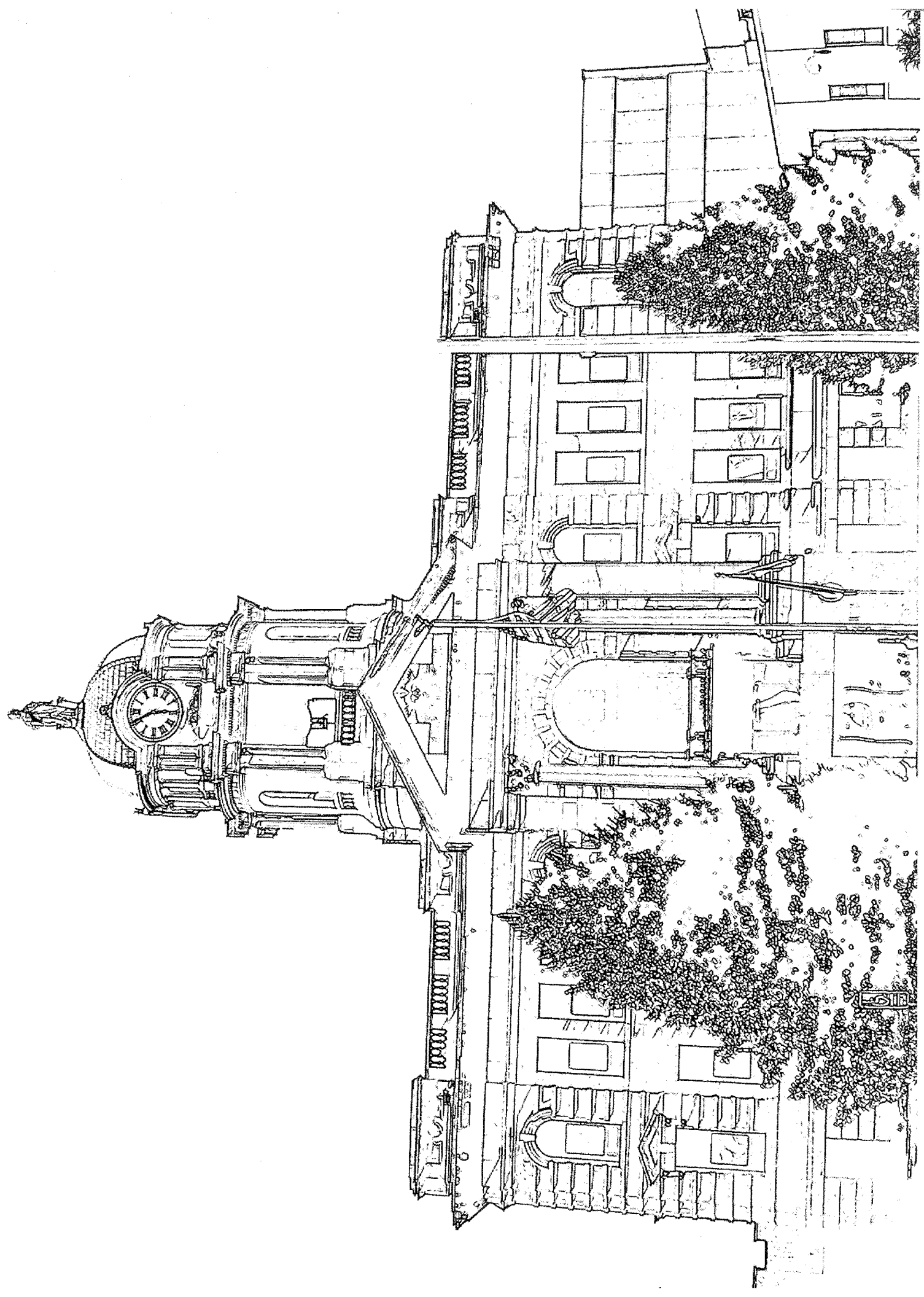

Aberdeen Fire Station #2

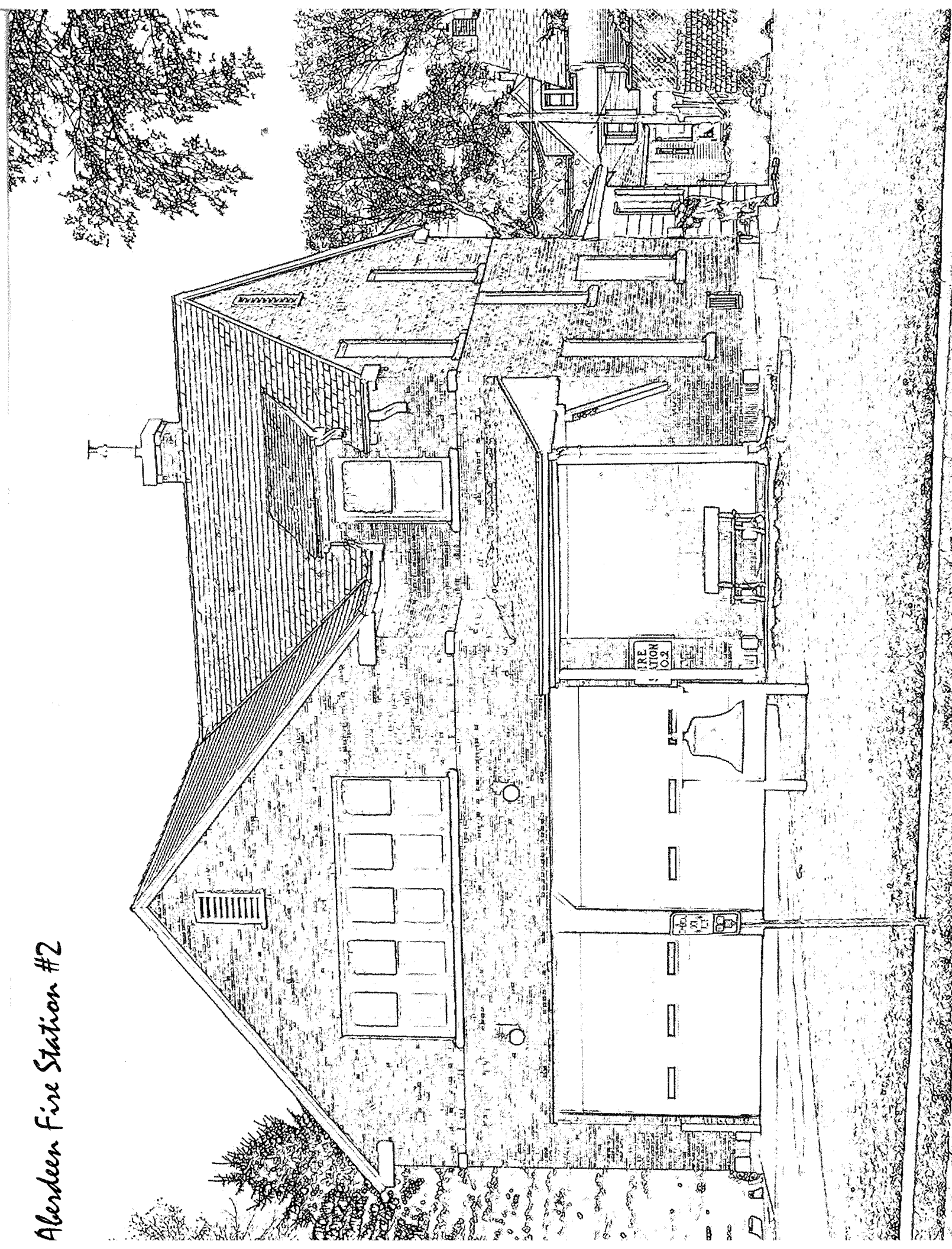

Capitol Theatre Marquee

Alonzo Ward Hotel



Simmons House

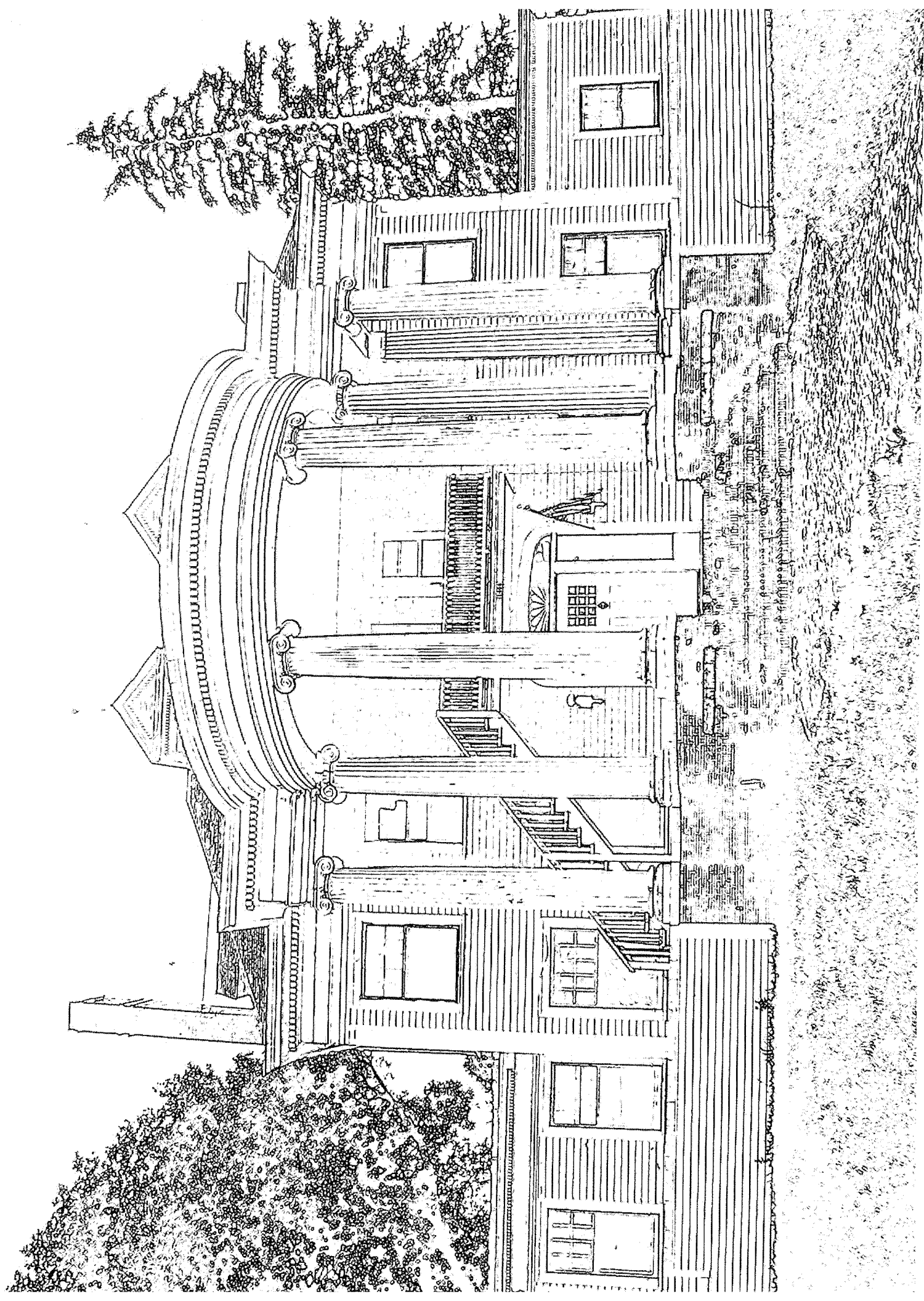

Werth Farm House

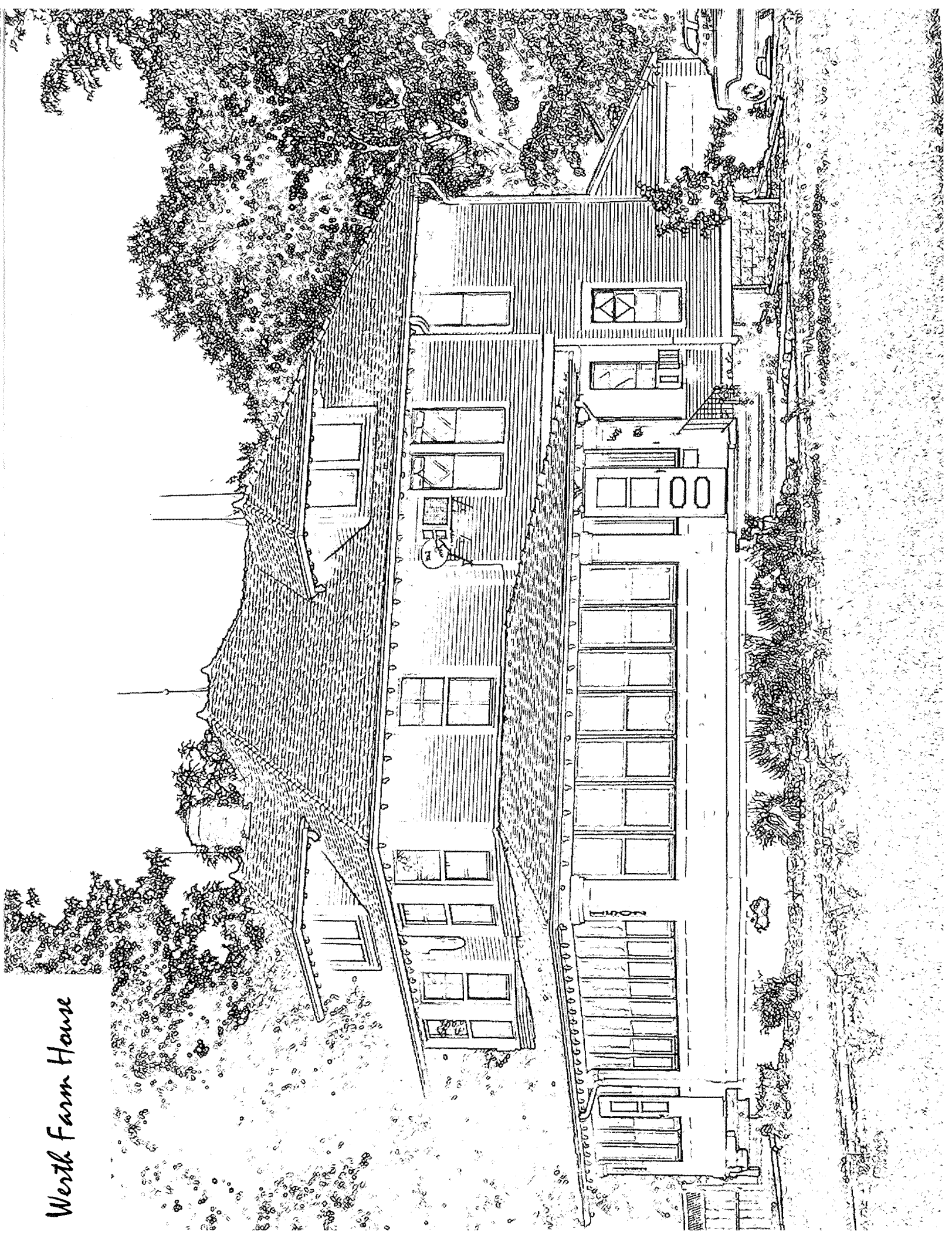

Old Central High School



Northern State University Campus Entrance

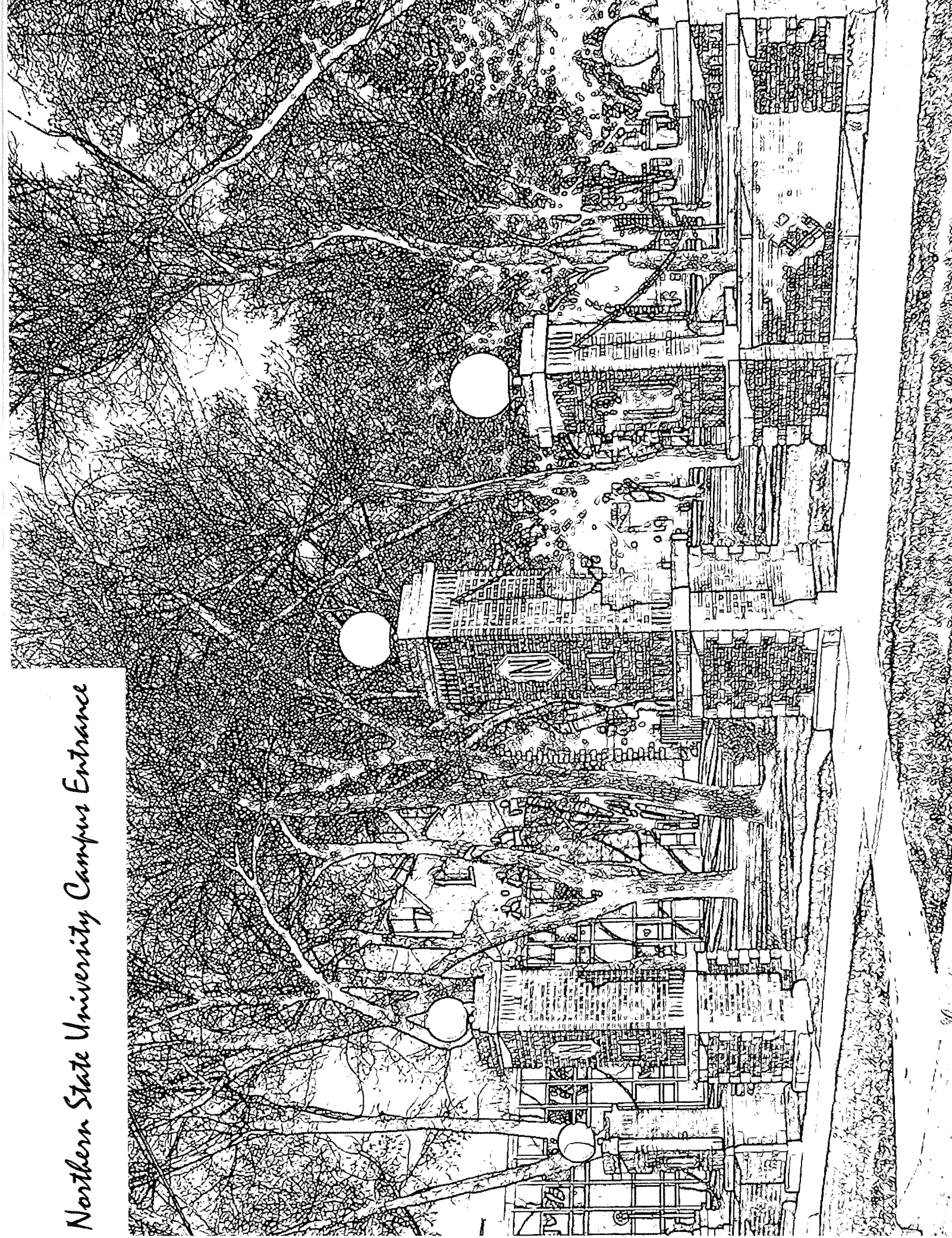

1882 Presbyterian Church



1927 Presbyterian Church

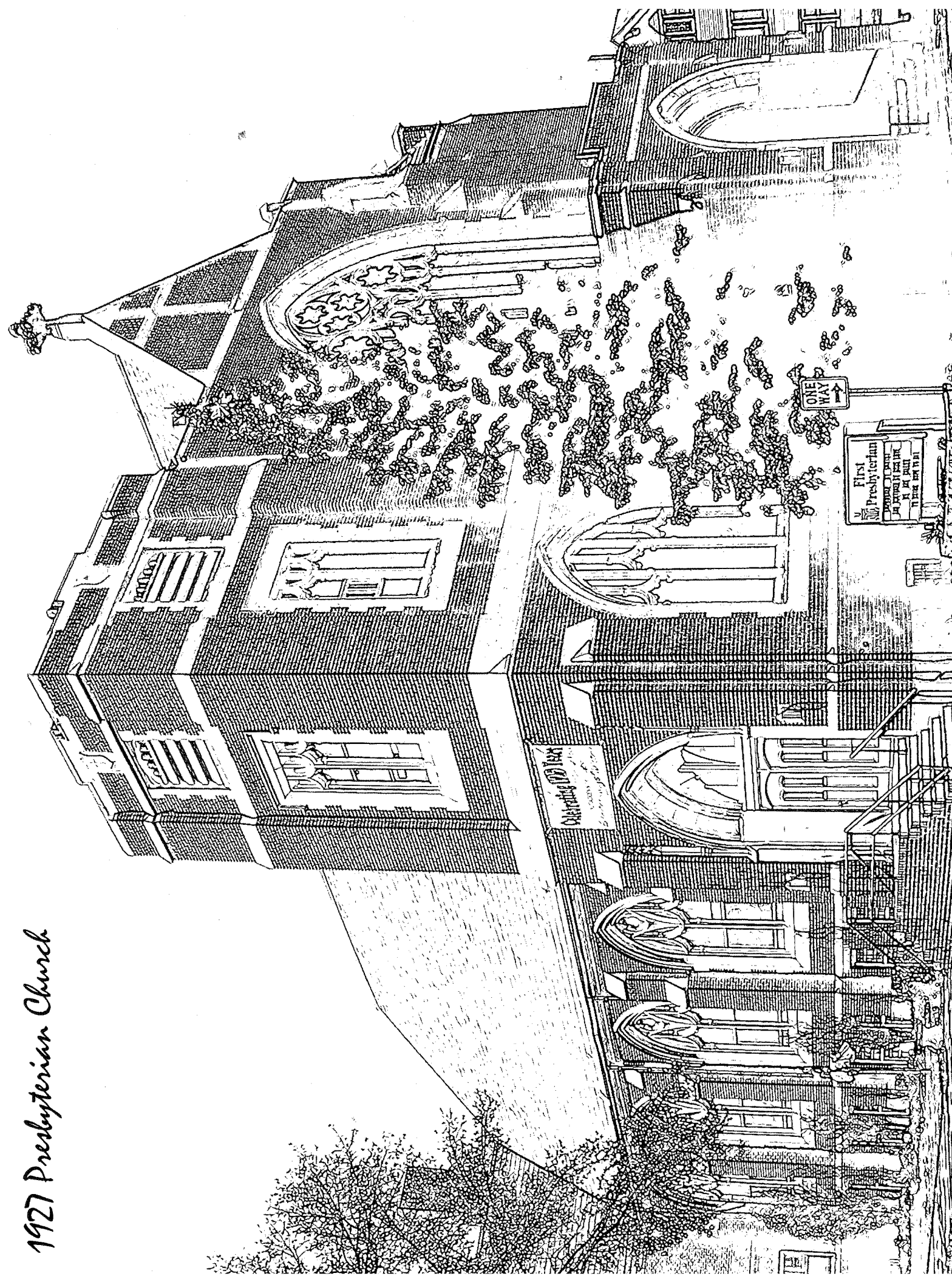

Aldrich Park

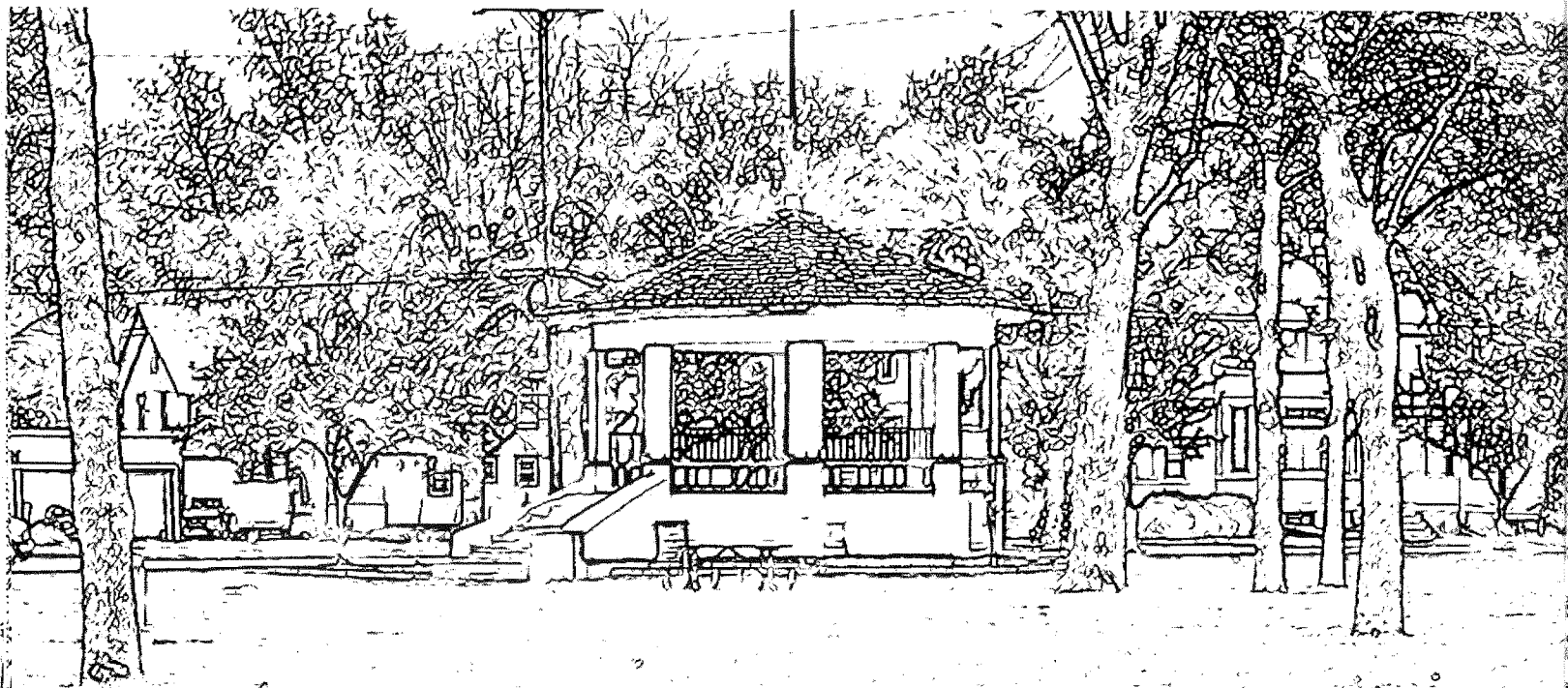

Melgaard Park

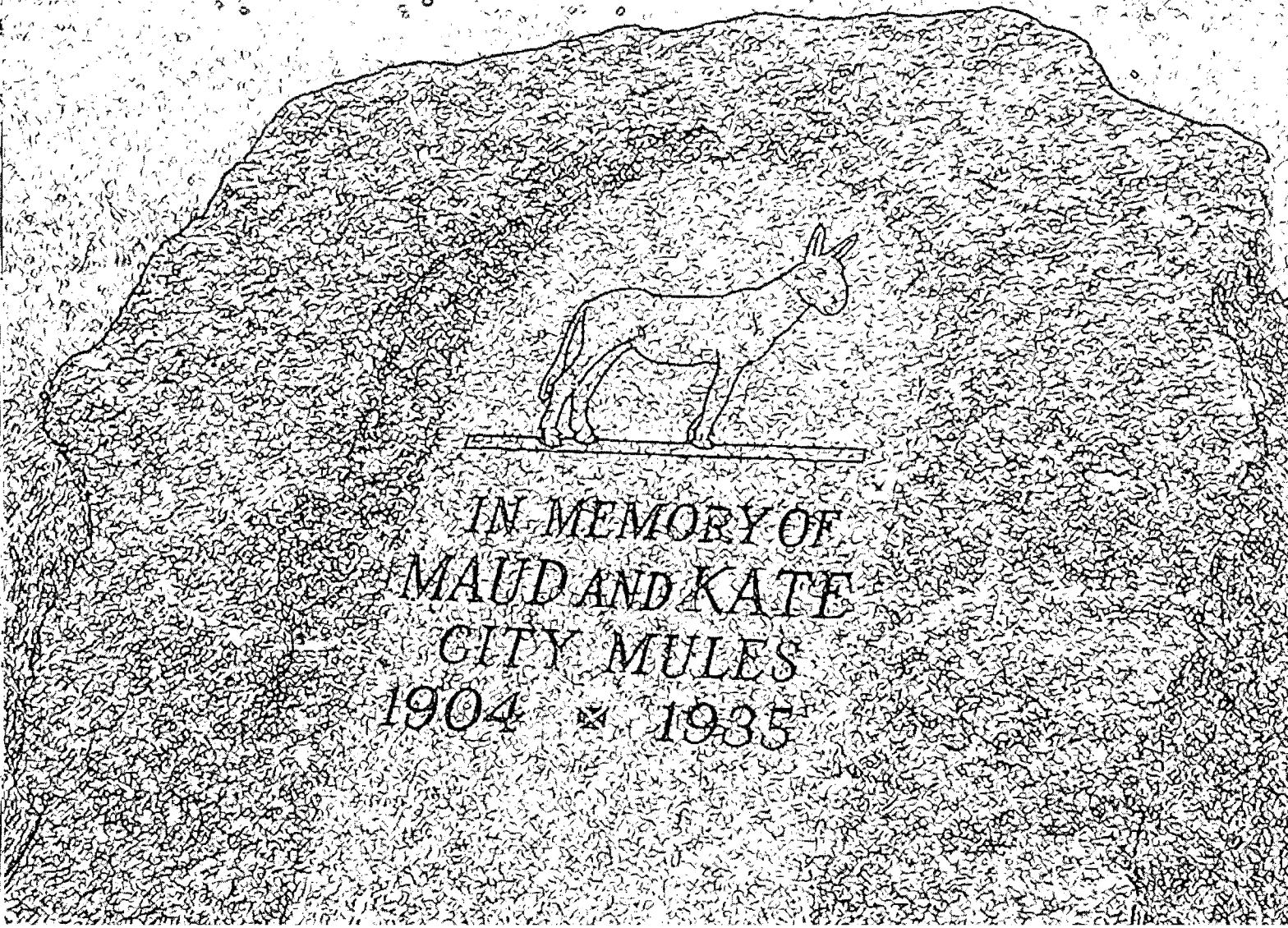

Dacotah Prairie Museum

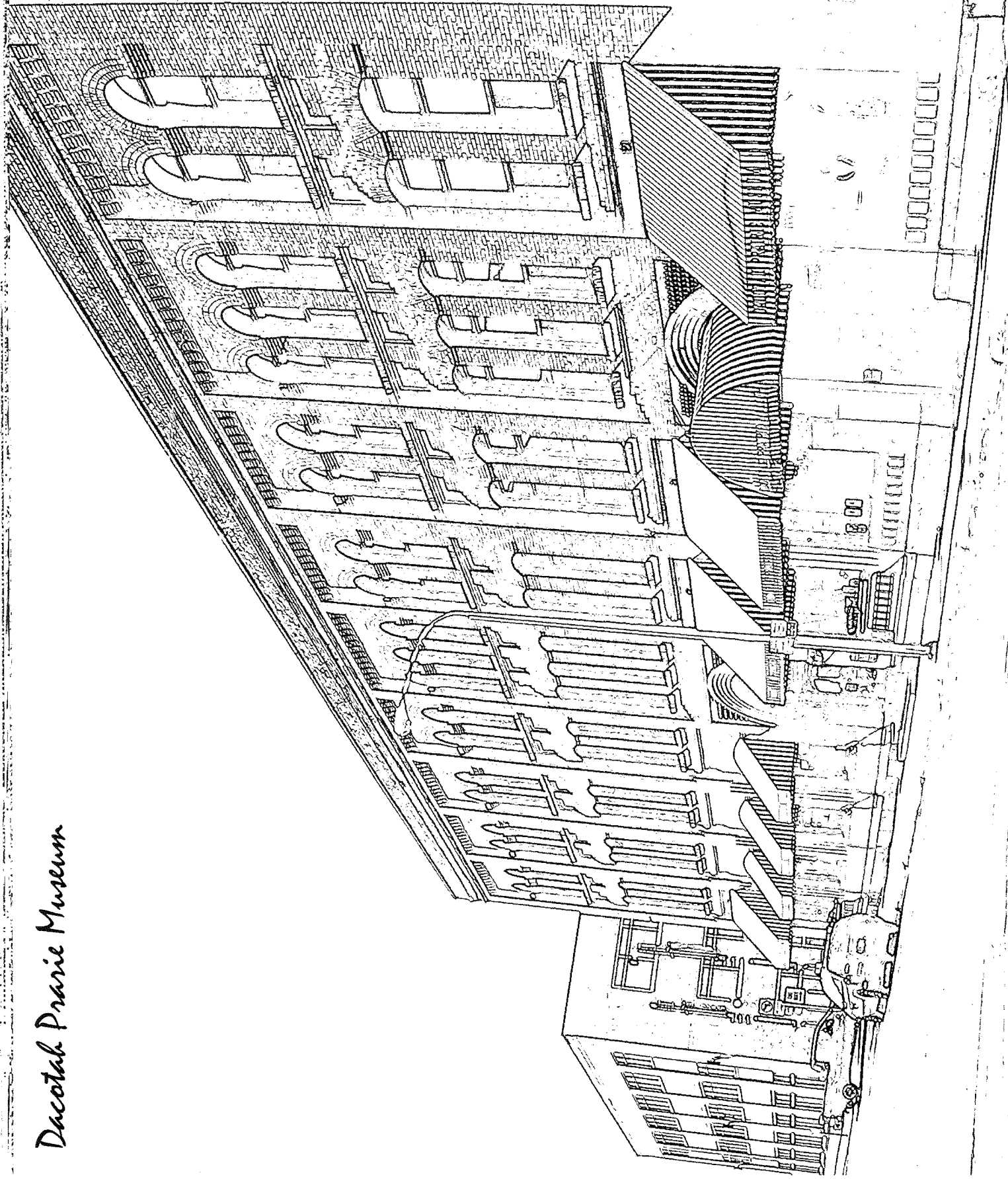

Masonic Temple

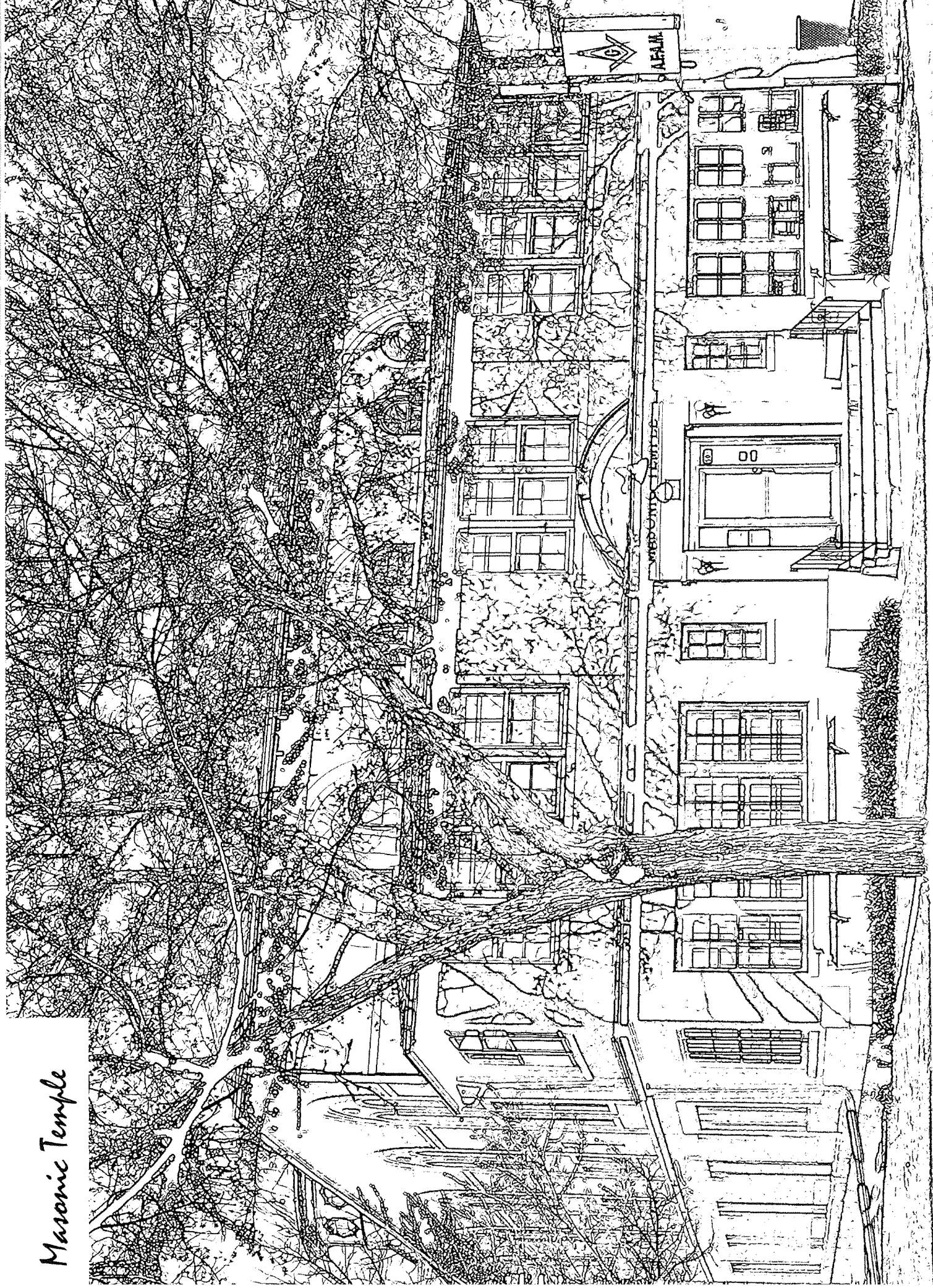

Longfellow House Replica



Great Northern Railway Depot

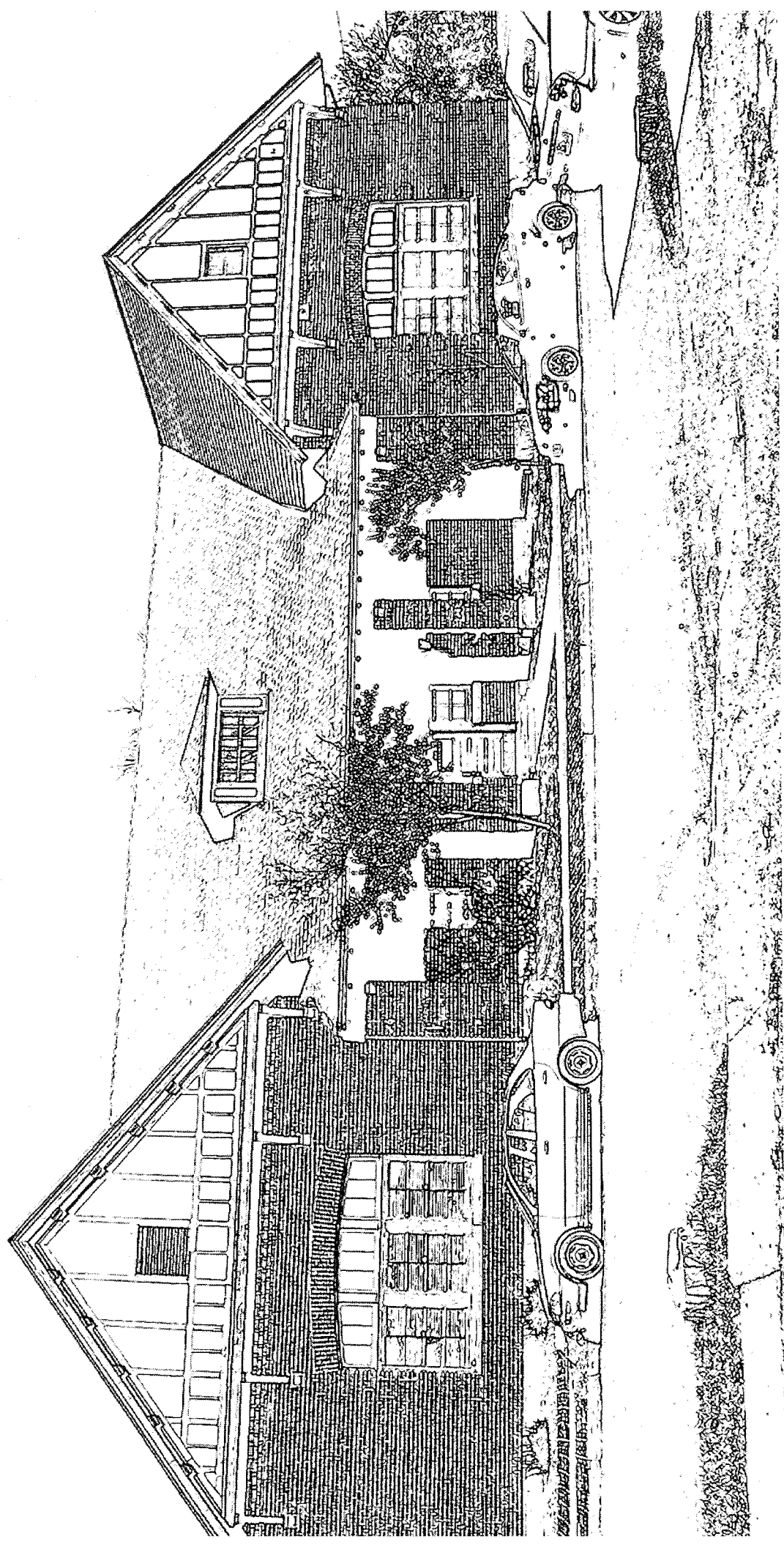

Milwaukee Railroad Depot

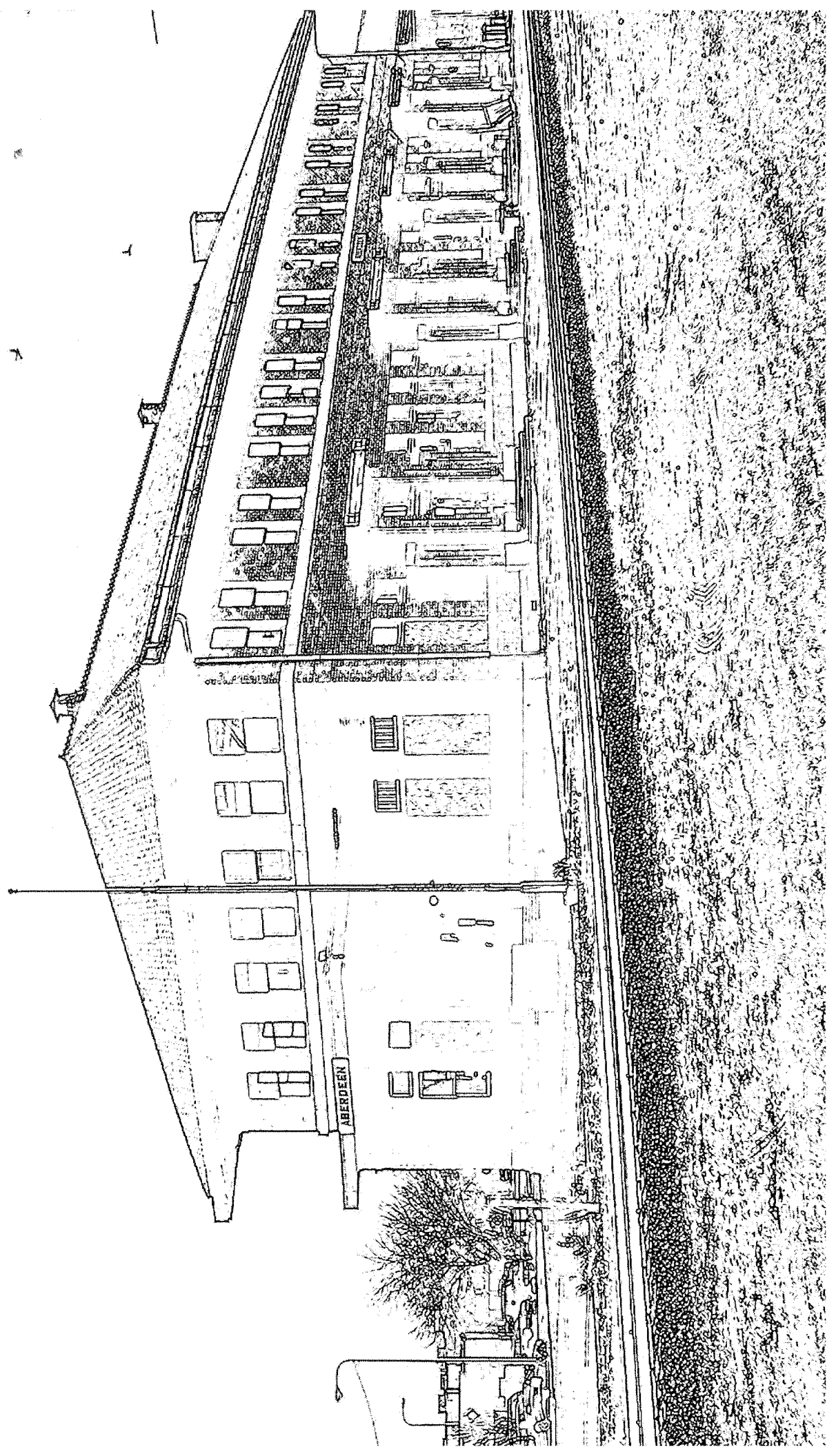

Gingerbread Home

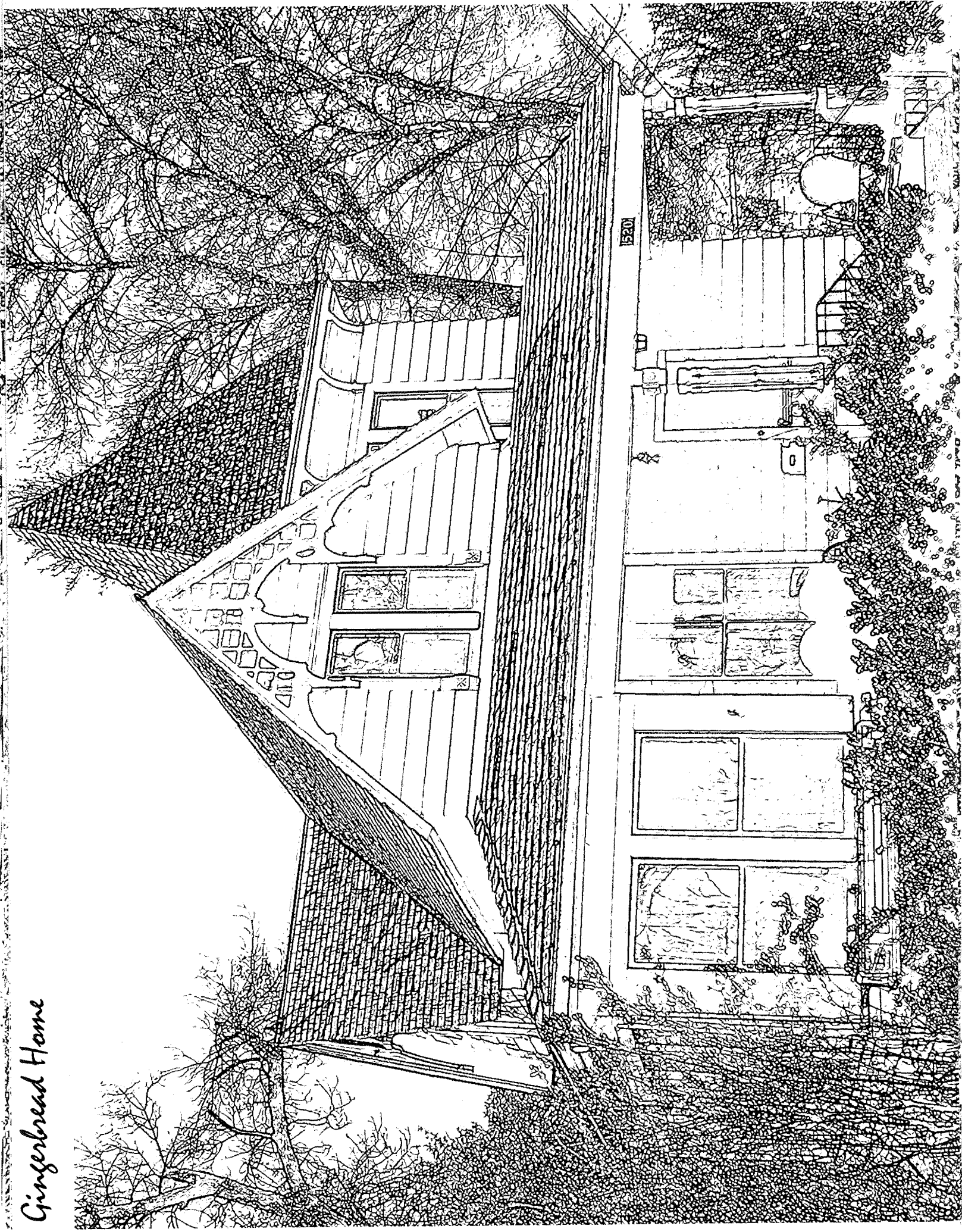

1888 - Easton/Lamont House

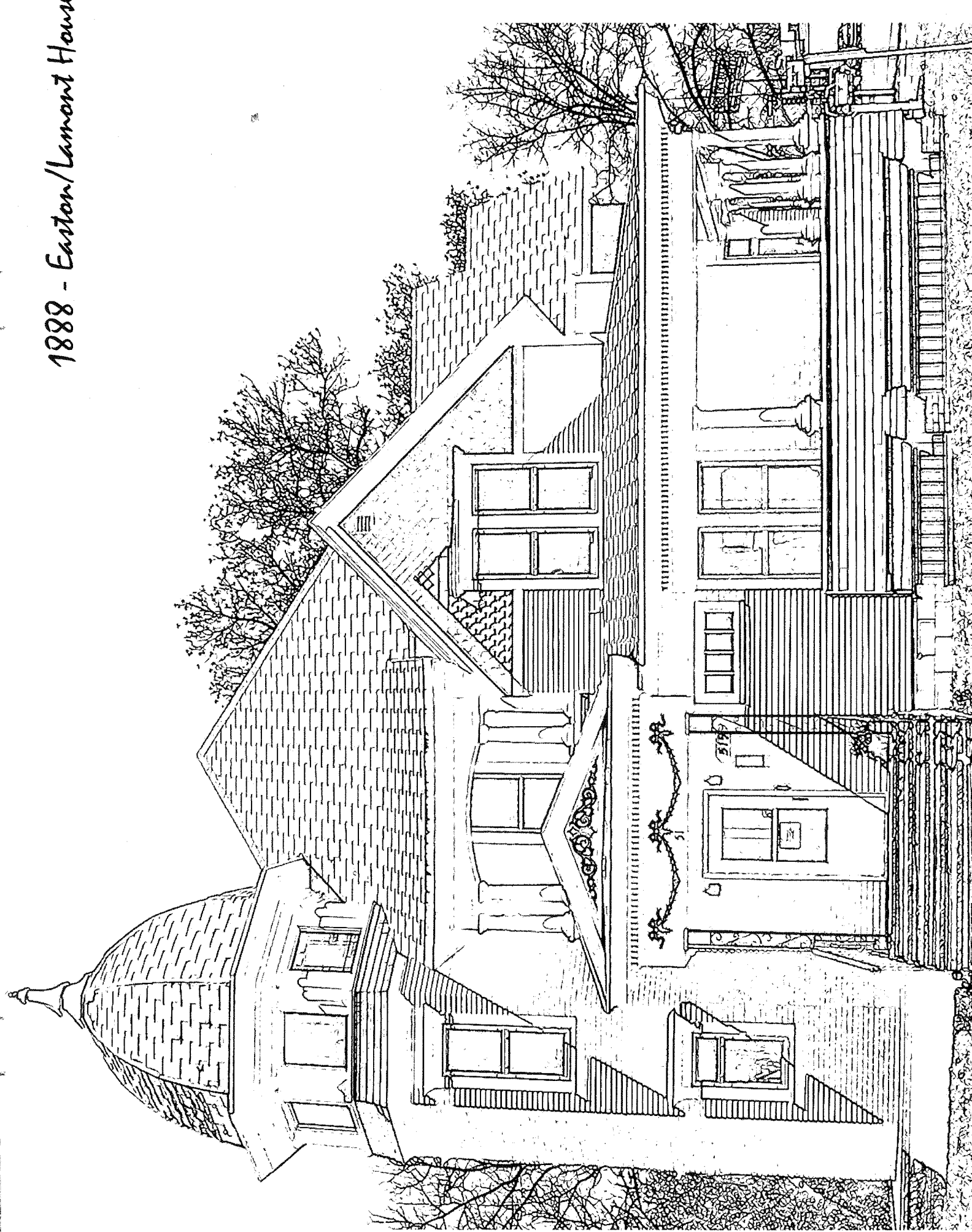

1889 - Easton Castle

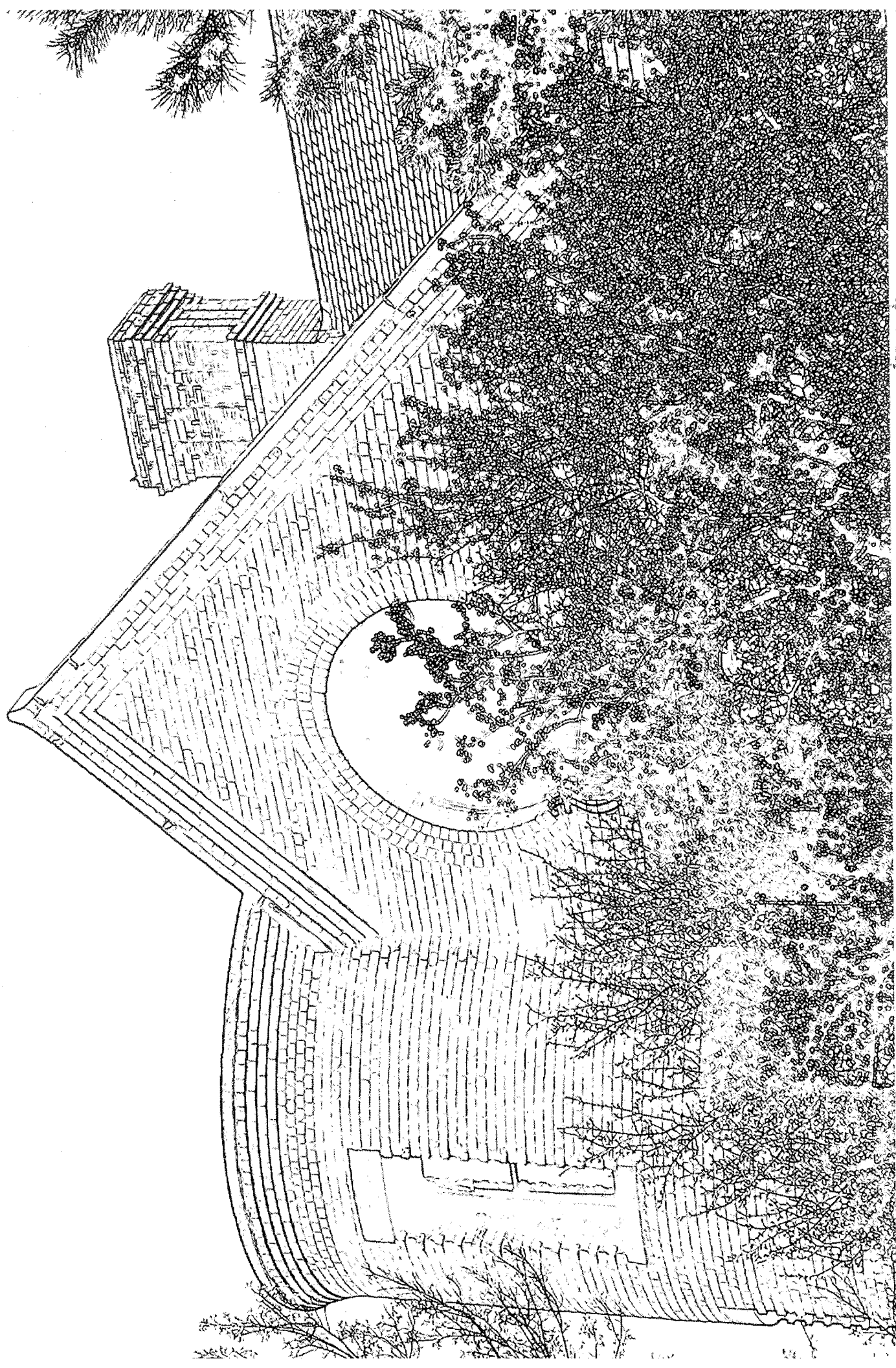

Saint Mary's Catholic Church

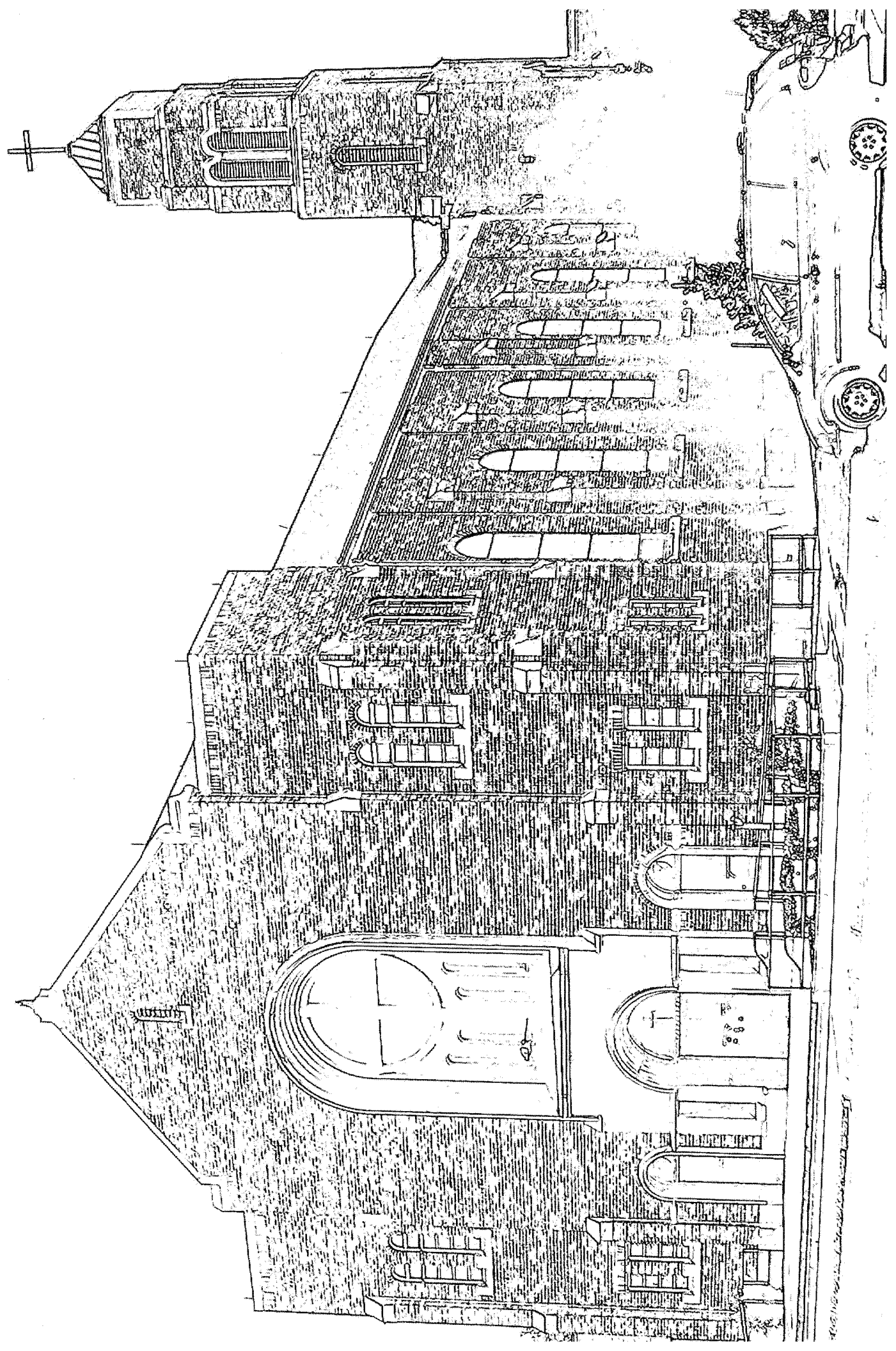

Sacred Heart Catholic Church

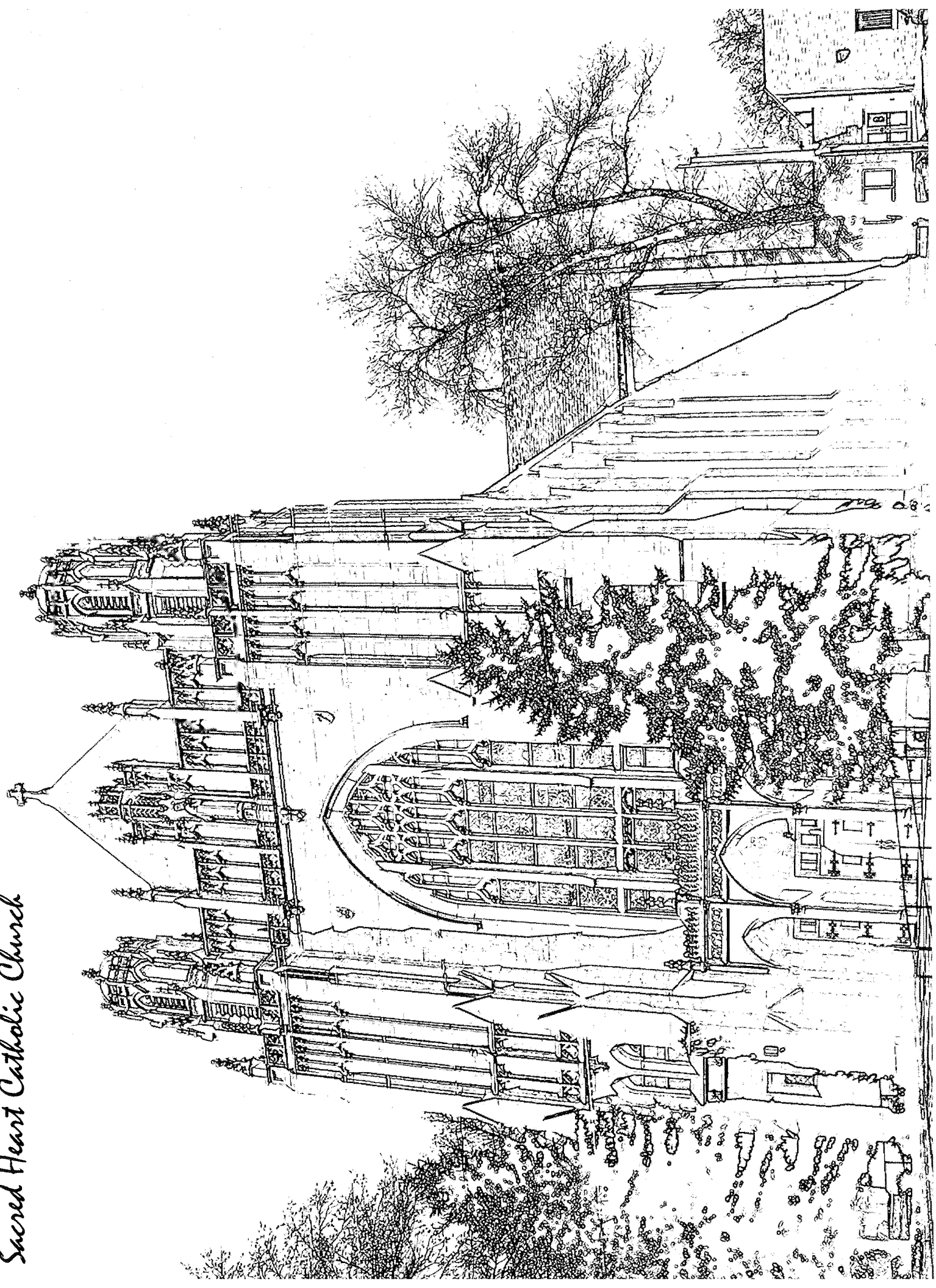

Caloosa

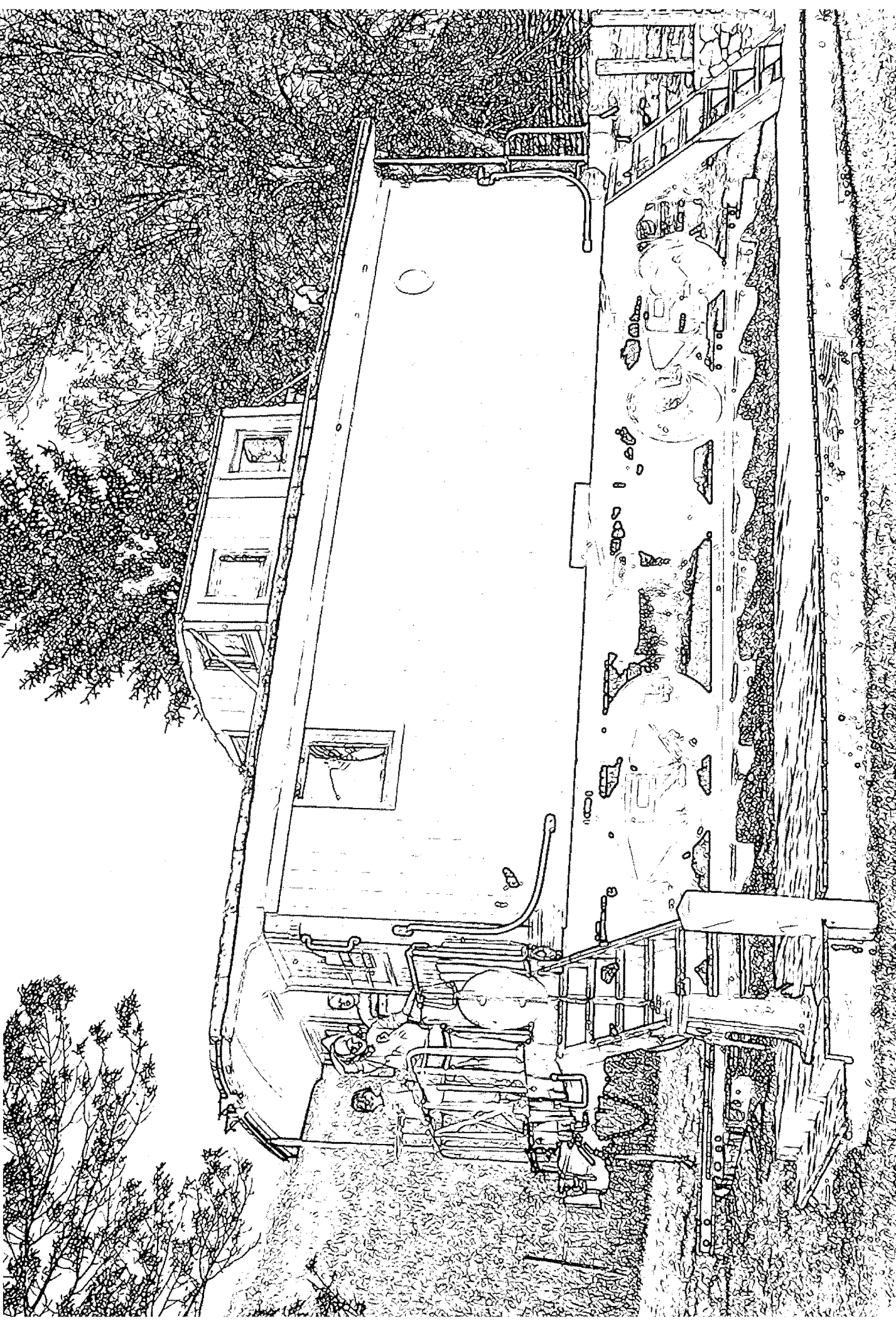

L. Frank Baum House

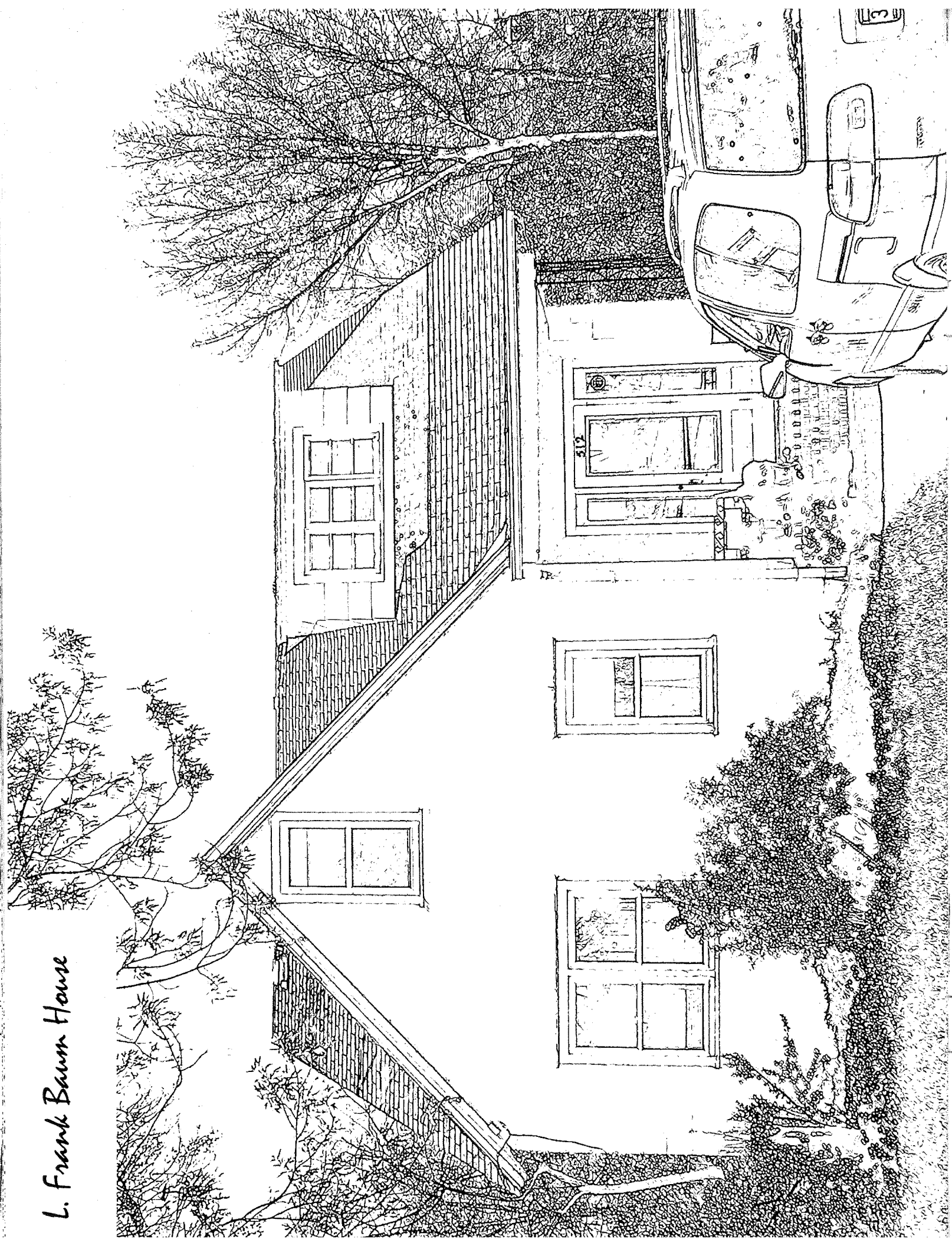

B'nai Isaac Synagogue (Since 1917)

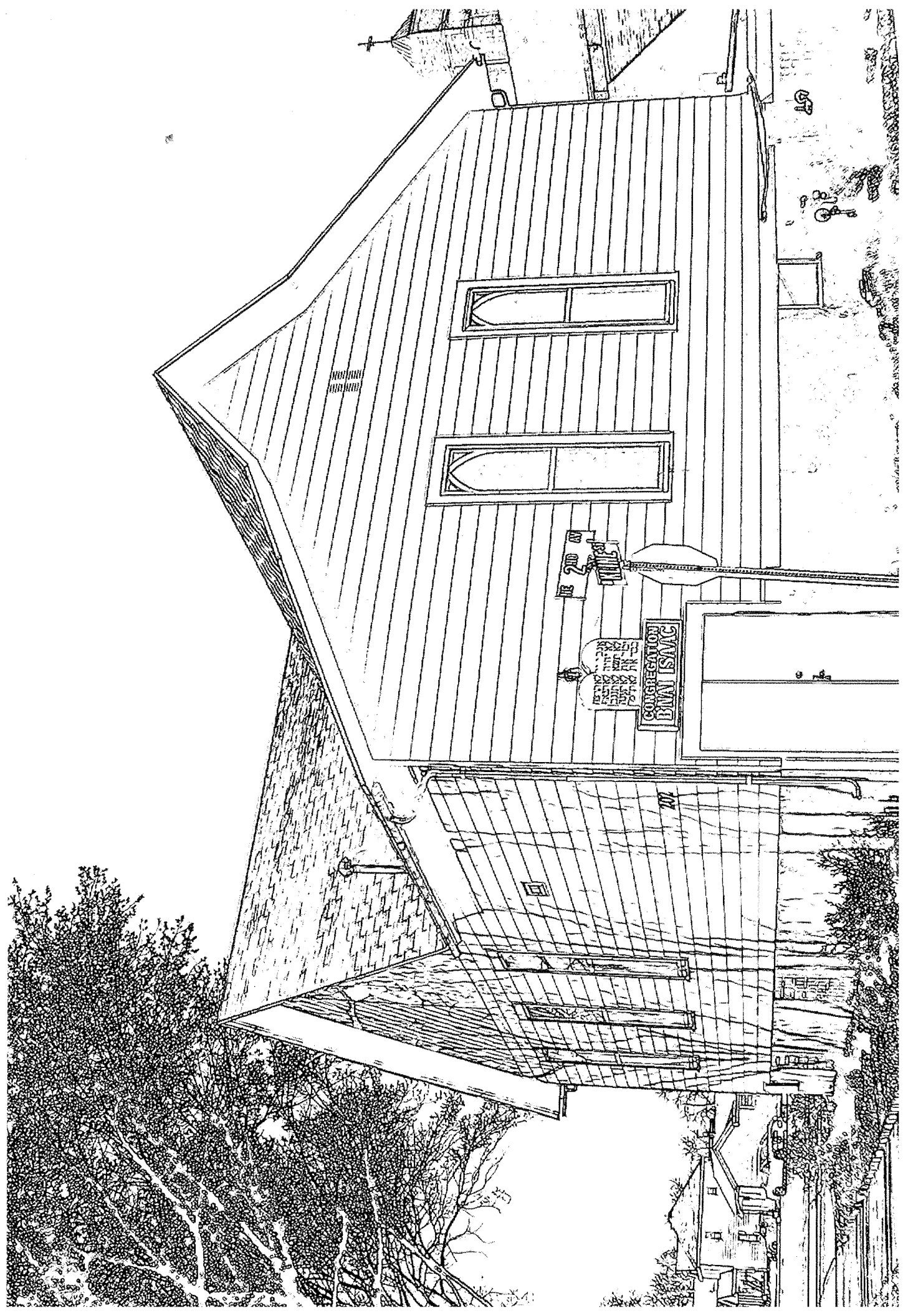

Aldrich Park View Church

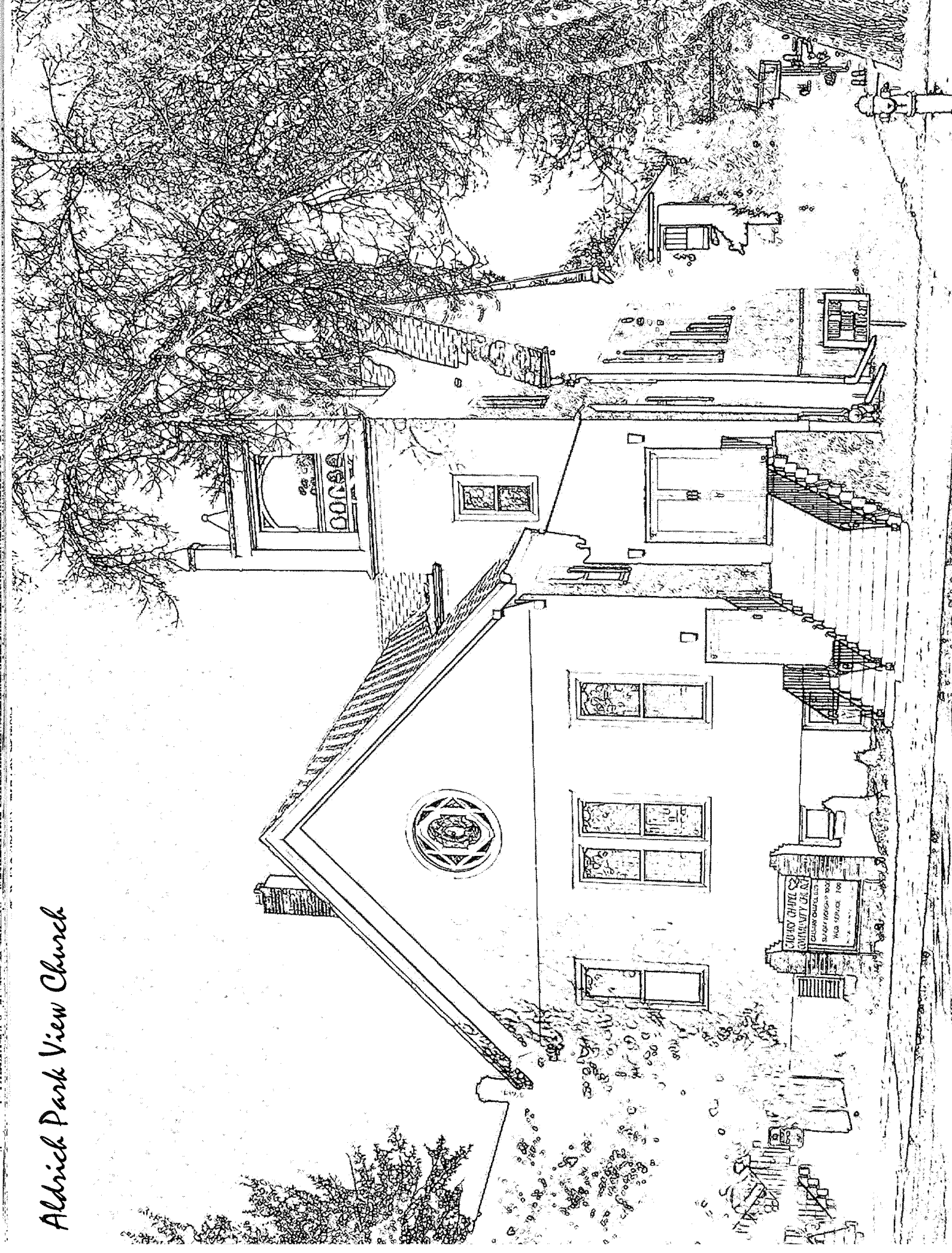

Tudor Style House

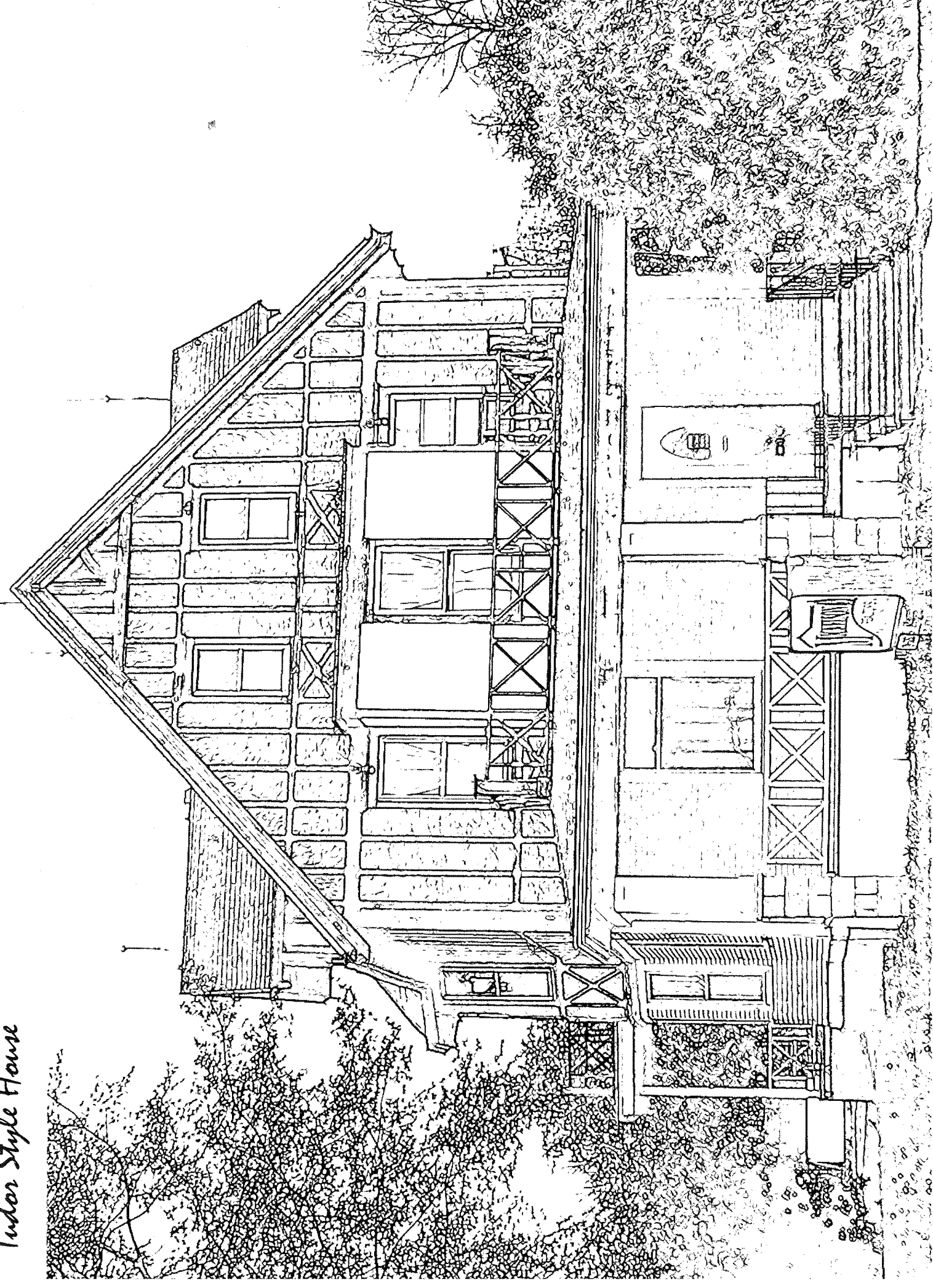

Queen Anne Style House

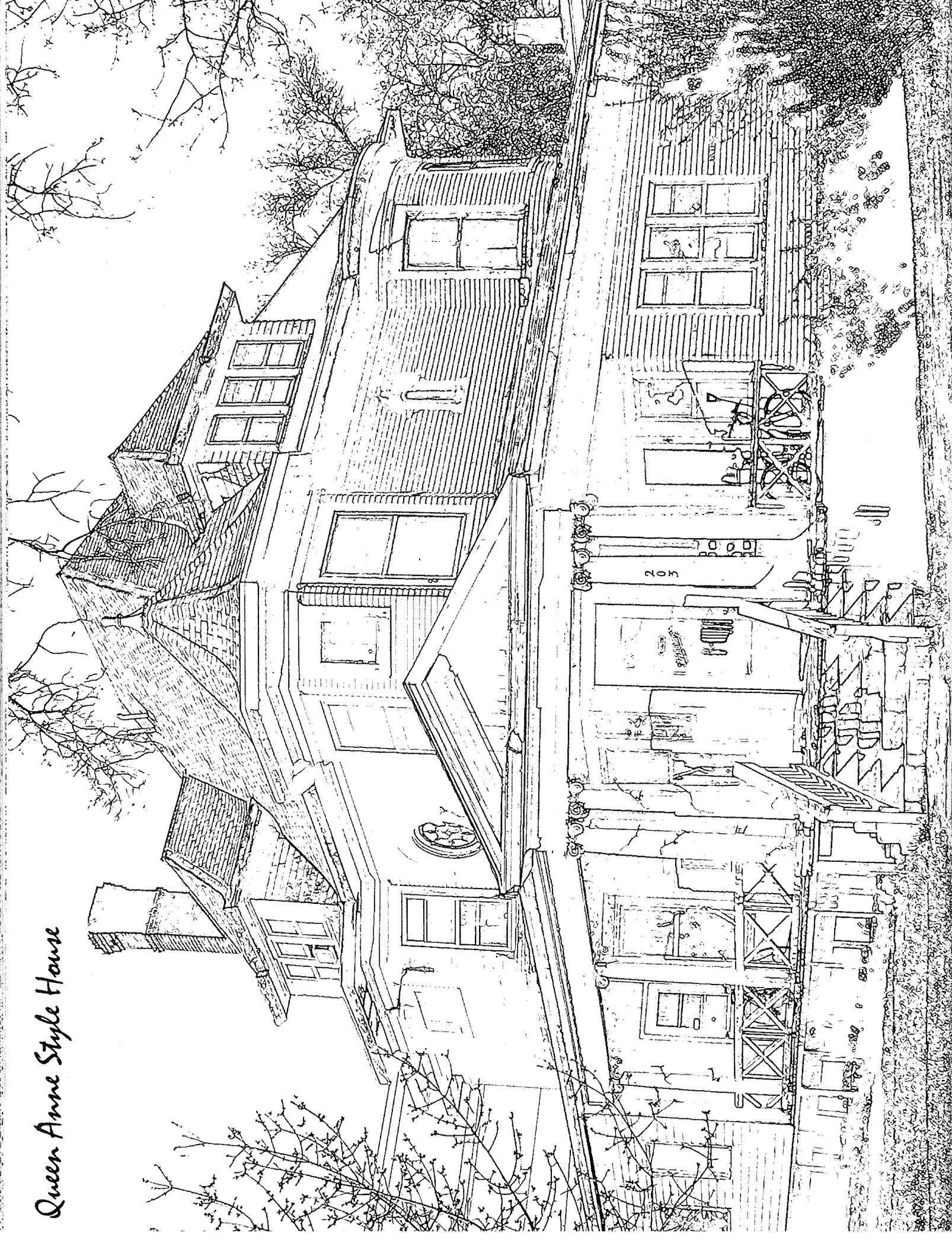

*Gambrell Shingle Style House
Circa 1905*

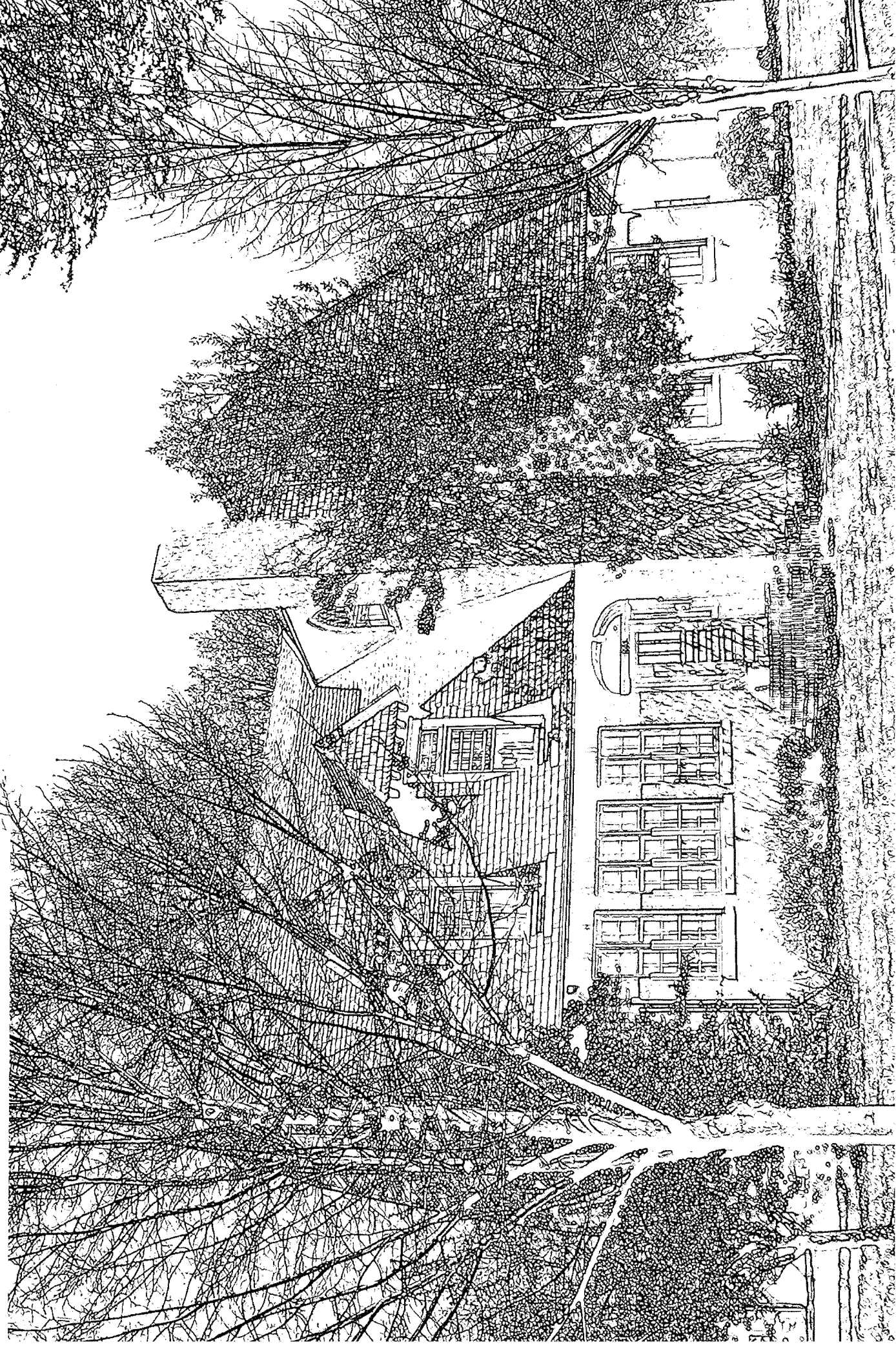

1904 Queen Anne Home

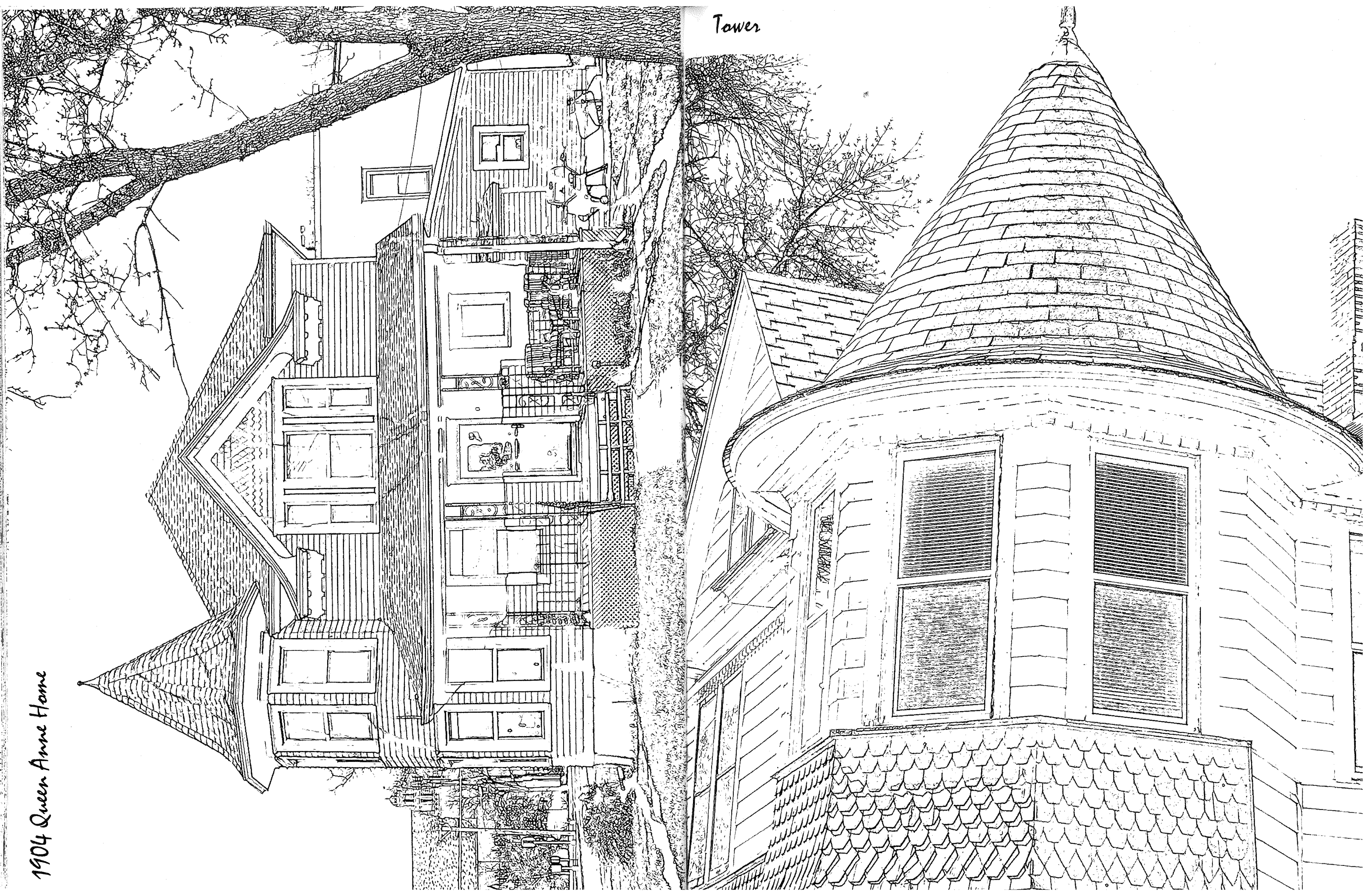

Tower

Clock Tower

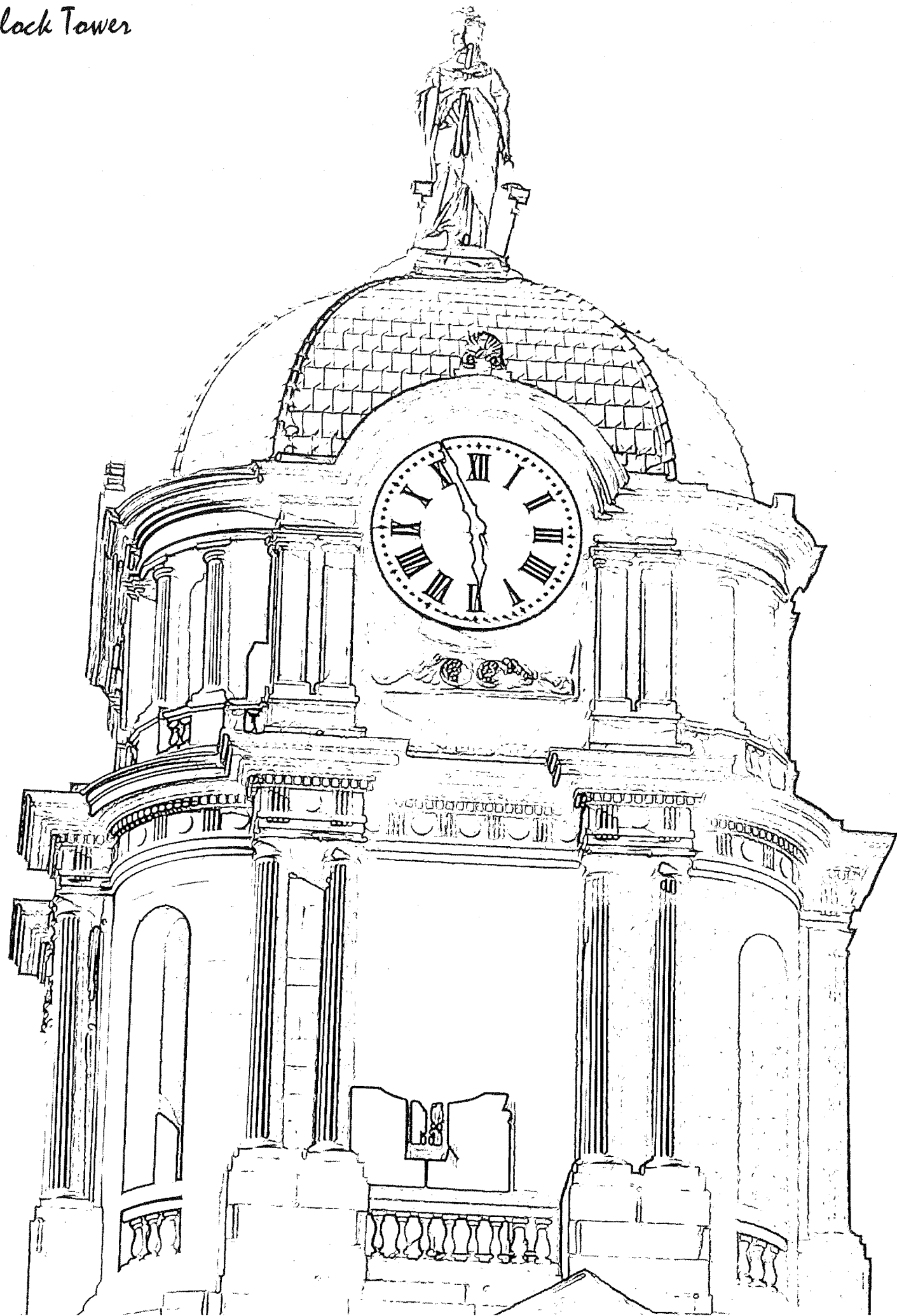

Summer in Aberdeen

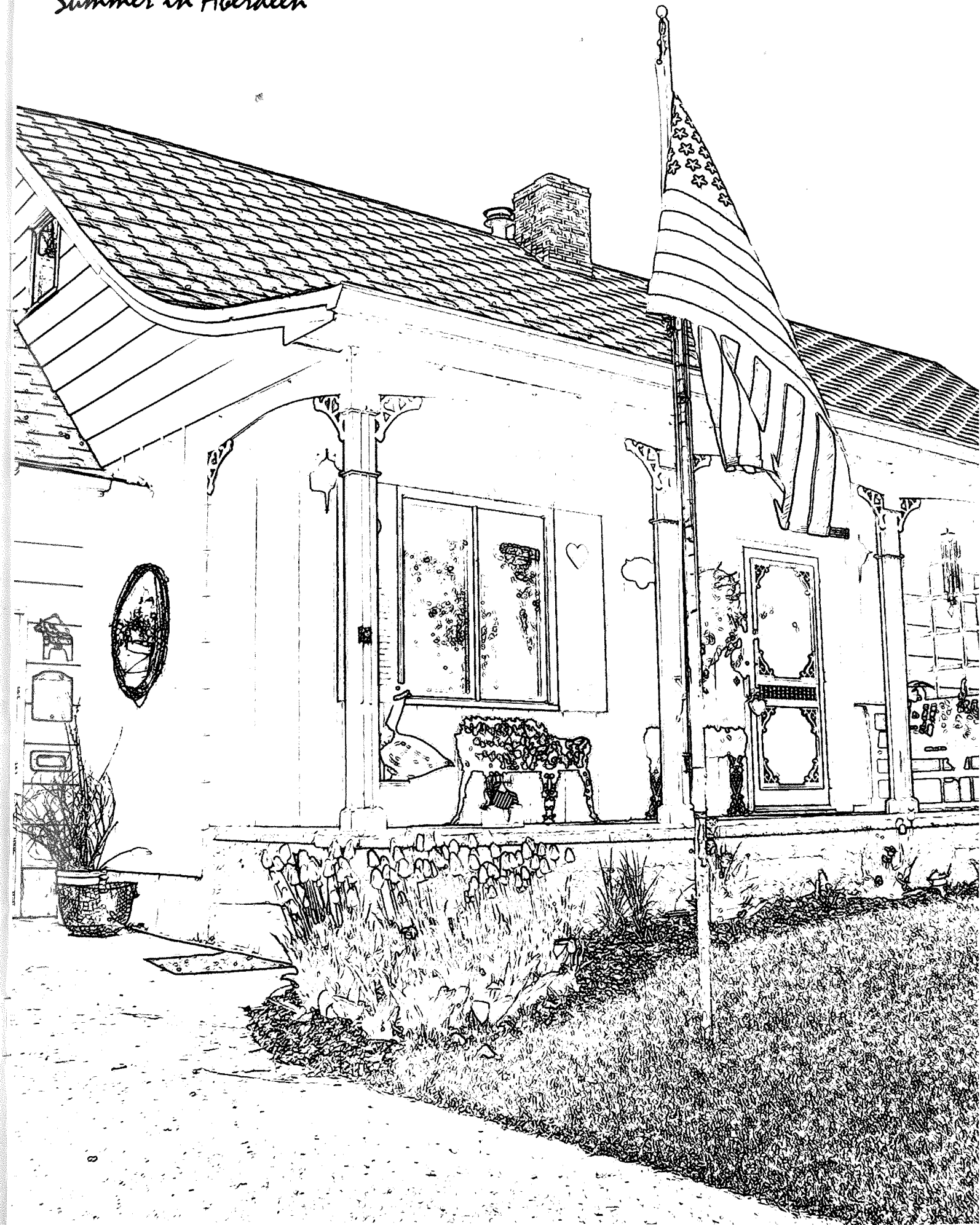



This Book Created For The Aberdeen Questers By:

OfficeMax
imPRESS
PRINT & DOCUMENT SERVICES